

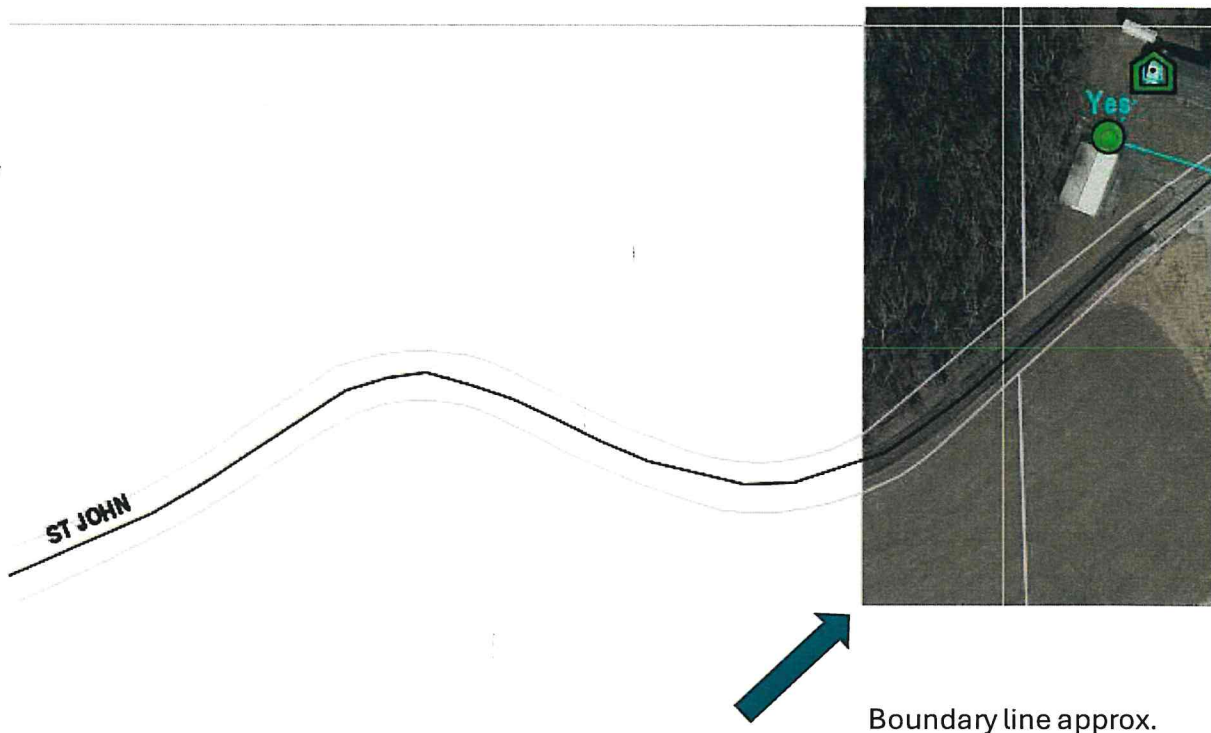

3/6/25

To whom it may concern,

Clark County REMC is the electric service provider around 6705 St Johns Road. However, there is a utility boundary line on St Johns Road that divides the service territory between Harrison County REMC and Clark County REMC. The utility line runs north and south perpendicular to St Johns Road. The approximate location of the boundary line as it crosses St Johns Road is **38 degrees, 25 minutes, 19.80 seconds North and 85 degrees, 51 minutes, 59.03 seconds West**. Clark County REMC's service territory is to the east of this line. Harrison County REMC serves the area to the west of this line. I have attached a picture for reference.



Thanks,

Joe McNew

Clark County REMC

812-248-7511