

59

BRIAR

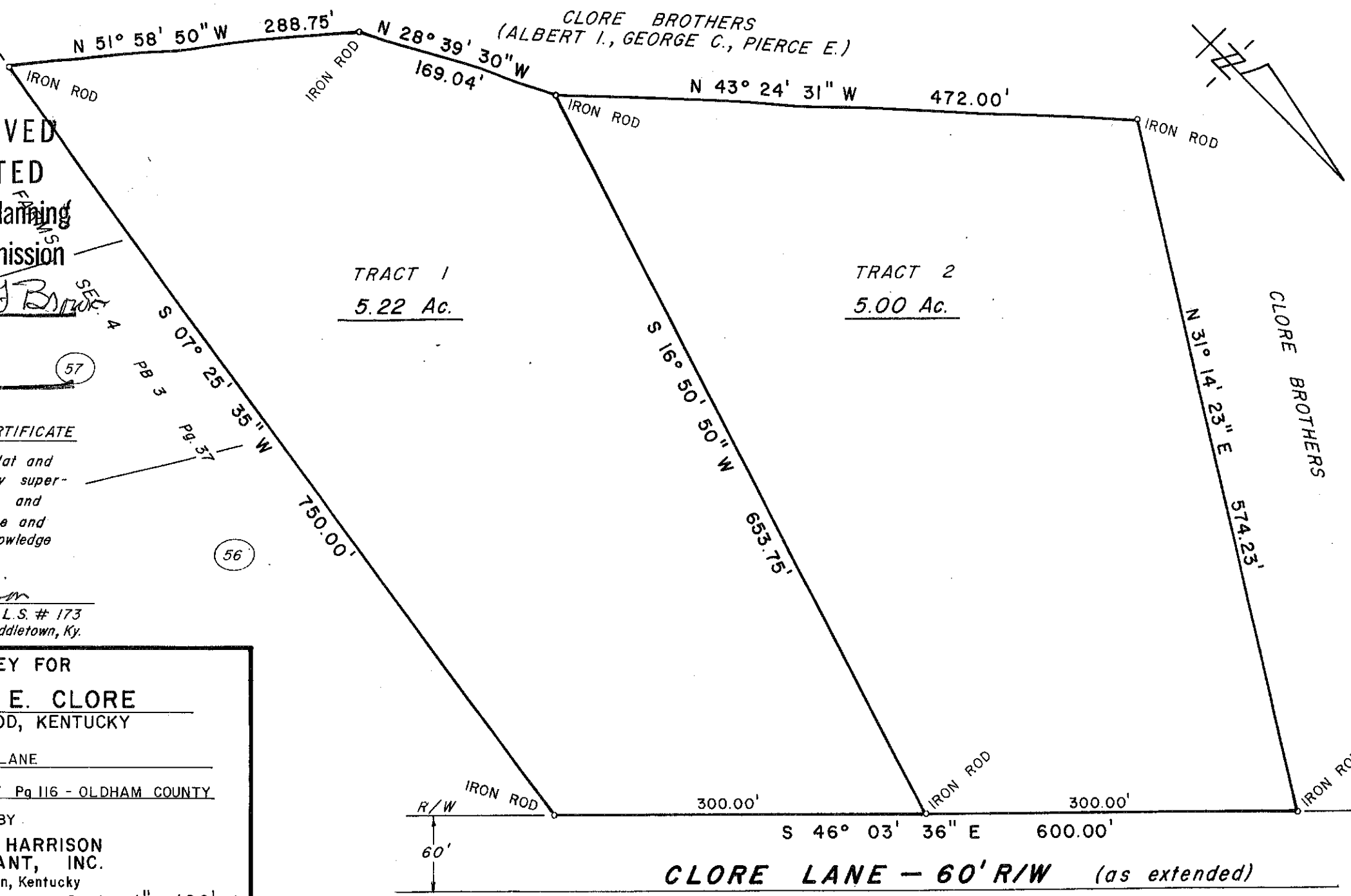

PLAT APPROVED
 AS SUBMITTED
 Oldham County Planning
 And Zoning Commission

BY: Charles J. Brown
 ASST
 ADMINISTRATOR
 DATE: 7-8-76

TRACT 1
5.22 Ac.

TRACT 2
5.00 Ac.

LAND SURVEYOR'S CERTIFICATE

I hereby certify that this plat and survey were made under my supervision, and that the angular and linear measurements are true and correct to the best of my knowledge and belief.

Albert Harrison
 Albert Harrison L.S. # 173
 P.O. Box 43018 Middletown, Ky.

SURVEY FOR
PIERCE E. CLORE
 CRESTWOOD, KENTUCKY

Location: W/S CLORE LANE
 Description: FROM DB 147 Pg 116 - OLDHAM COUNTY

BY
 ALBERT HARRISON
 CONSULTANT, INC.
 Middletown, Kentucky

JULY 2, 1976 Scale: 1" = 100'

CLORE LANE - 60' R/W (as extended)